FOREVER MODERN HALİÇ

TURKEY / ISTANBUL / EYÜP

Project Status:
Completed

Price Range:
262,500 - 262,500 $

Development Area:
18,754 m²





REALTY GALAXY
Yavuz Sultan Selim Bulvarı
Istanbul / Büyükçekmece / Büyükçekmece
Phone:+90 542-811 80 80
Mobile Phone:+90 533-382 39 79

İsmail Can
Broker / Owner
Mobile Phone:+90 542-811 80 80
Phone+90 542-811 80 80

New | For Investment | Appropriate for Credit |

Investment Properties | Distressed Properties | Luxury Property |

Land m² : 18,754

LOCATION :

Near to Street, Near the Sea, Near to E5 Haighway, Close to Airport, Close to Subway, Near to Highway, Close to Coast, Close to TEM, Close to City Center,

ENVIRONMENT :

Shopping Center, Bank, Gas Station, Drugstore, Drugstore / Medical, Entertainment Center, Hospital / Health facility, Nursery, Coiffure & Beauty Center, High School, School (Education facility), Patisserie & Bakery, Polyclinic, Post Office, Restaurant, Health Center, District Bazaar, Veterinary, Dry-Cleaning, Movie Theater,

INFRASTRUCTURE :

Earthquake Regulation Proof, Earthquake Resistant,

COMPOUND :

Security, Pressure Tank, Generator-Power Unit, Doorman, Parking - Indoor, Carry Lift/Elevator, Security System, Suitable for Disabled, Fire Alarm, Security Camera,

CONSTRUCTION PROPERTIES :

Built-in White Goods Kitchen, Sheathing, Fire ladder, Reinforced Concrete,

SCENERY :

City View, Close to Marine Transportation,

ESTATE TYPES



262,500 $

55 m² , 1 + 1

For Sale, Apartment















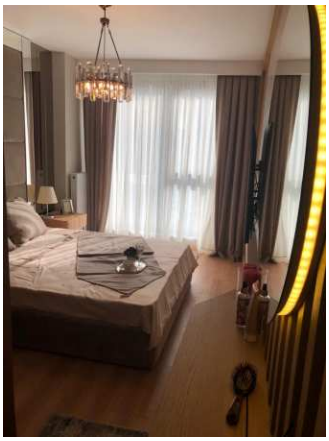











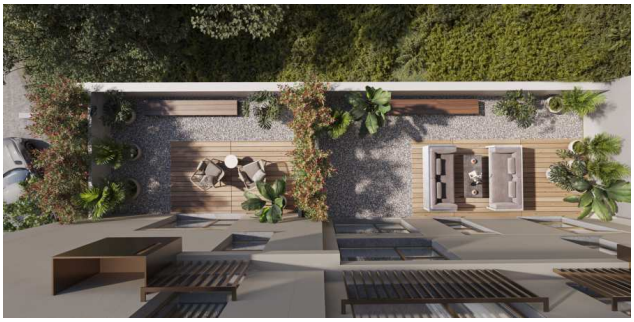




FORE













